Carmina Burana

Fortuna Imperatrix Mundi

1. O Fortuna

Pesante

Carl Orff
1895 - 1982

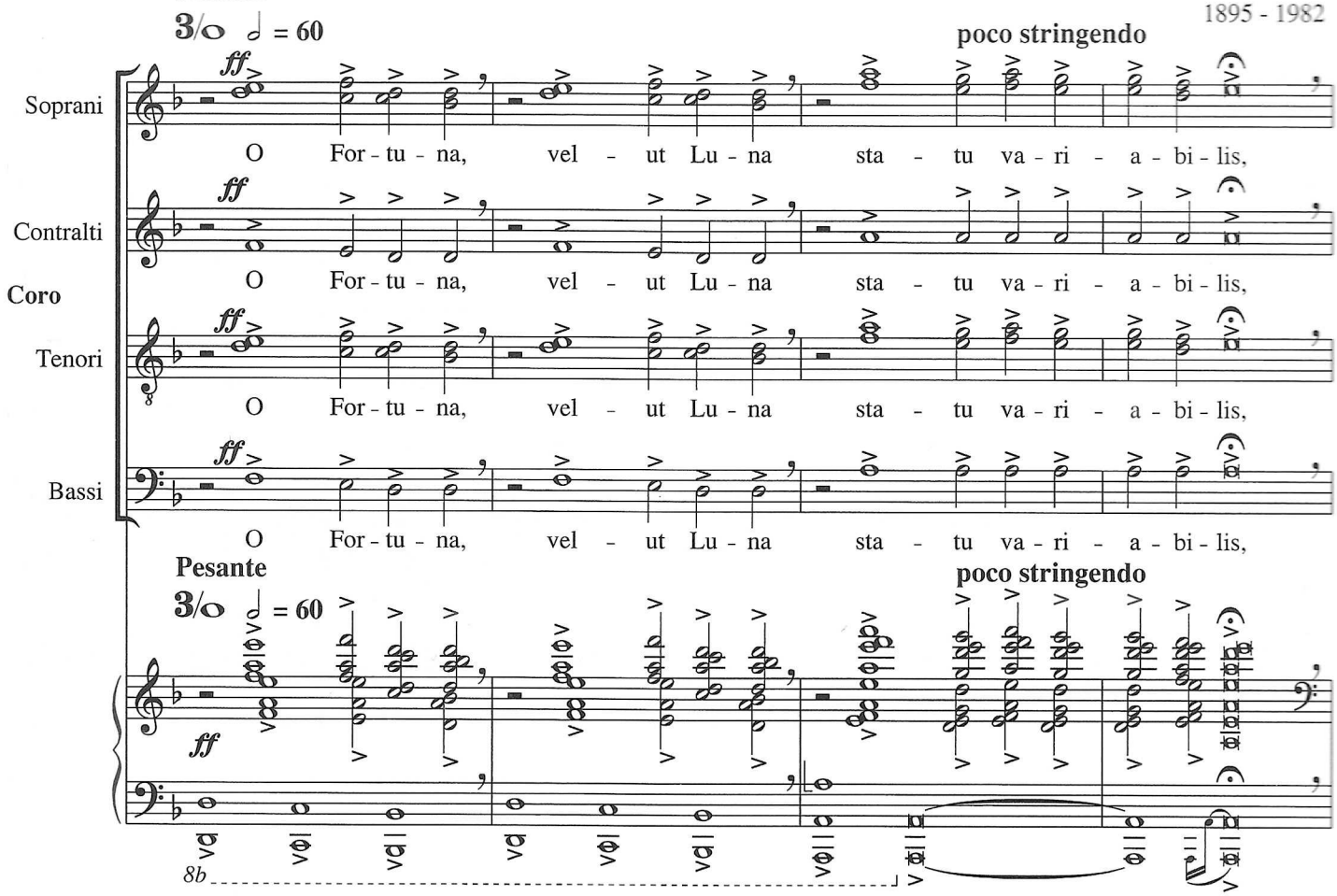

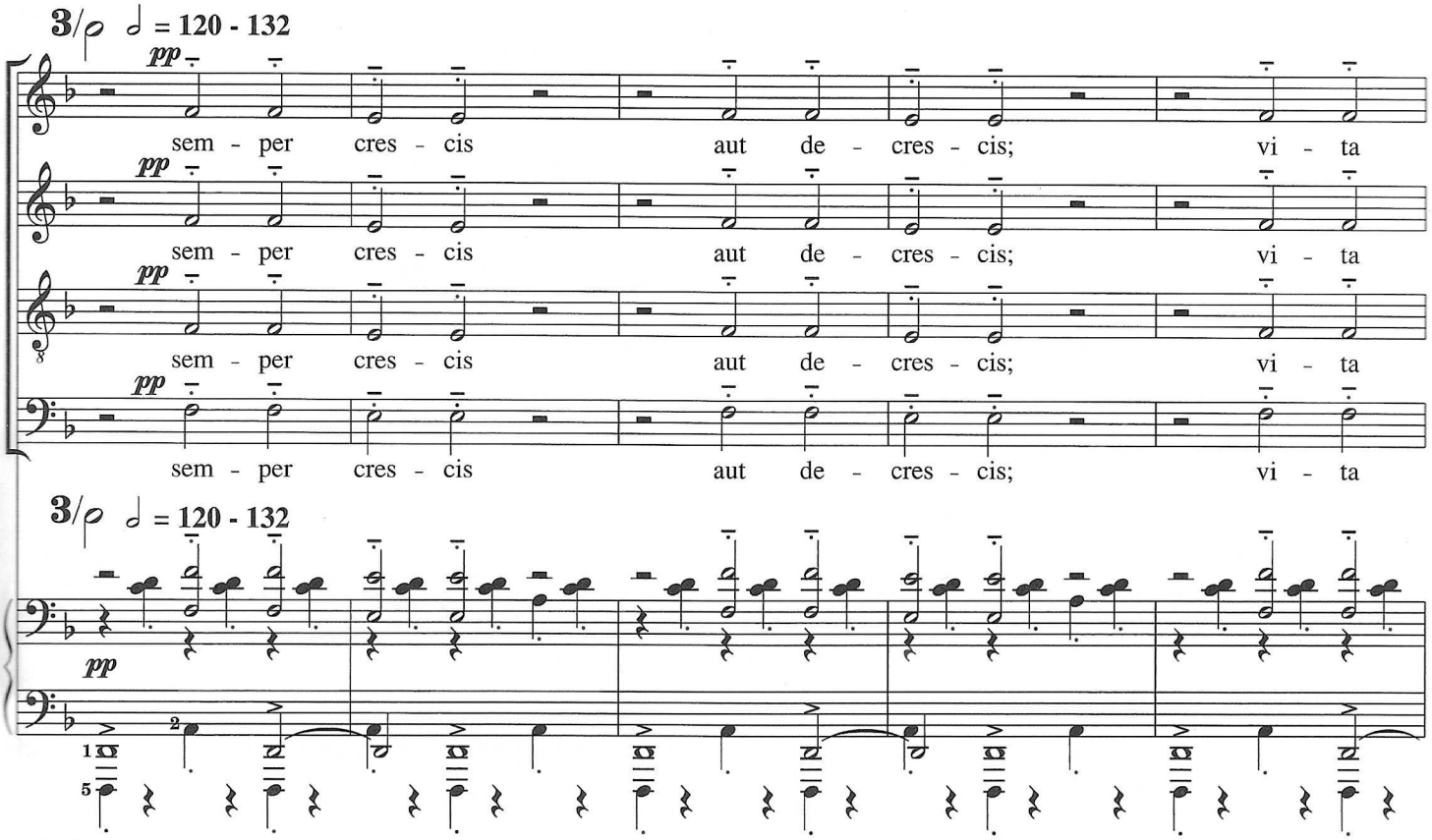

© 1996 Schott Music GmbH & Co. KG, Mainz
For the original work:
© 1937 Schott Music GmbH & Co. KG, Mainz © renewed 1965

Das widerrechtliche Kopieren von Noten ist gesetzlich verboten und kann privat- und strafrechtlich verfolgt werden.
Unauthorised copying of music is forbidden by law, and may result in criminal or civil action.

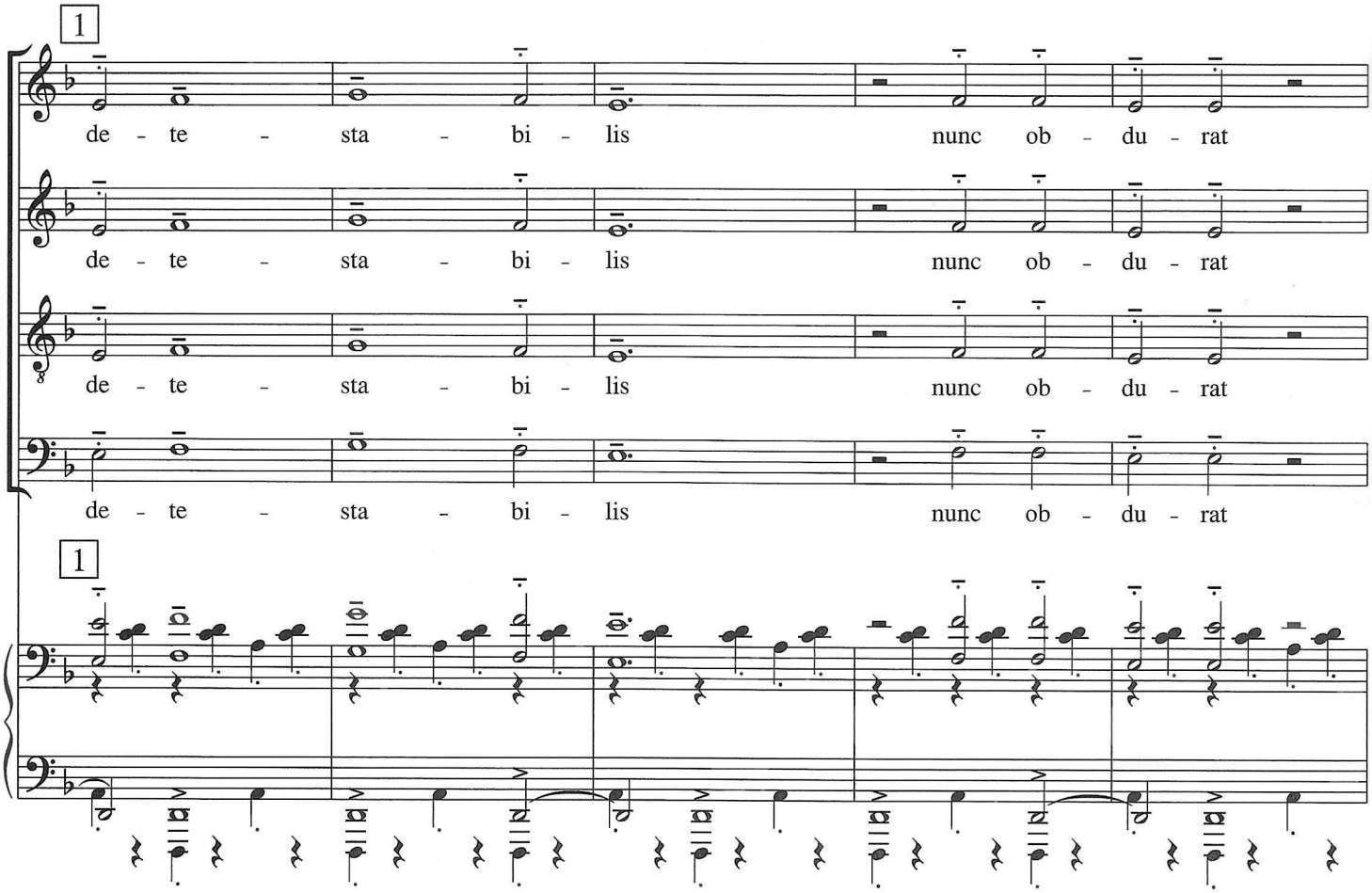
1
de - te - sta - bi - lis nunc ob - du - rat
de - te - sta - bi - lis nunc ob - du - rat
de - te - sta - bi - lis nunc ob - du - rat
de - te - sta - bi - lis nunc ob - du - rat
1

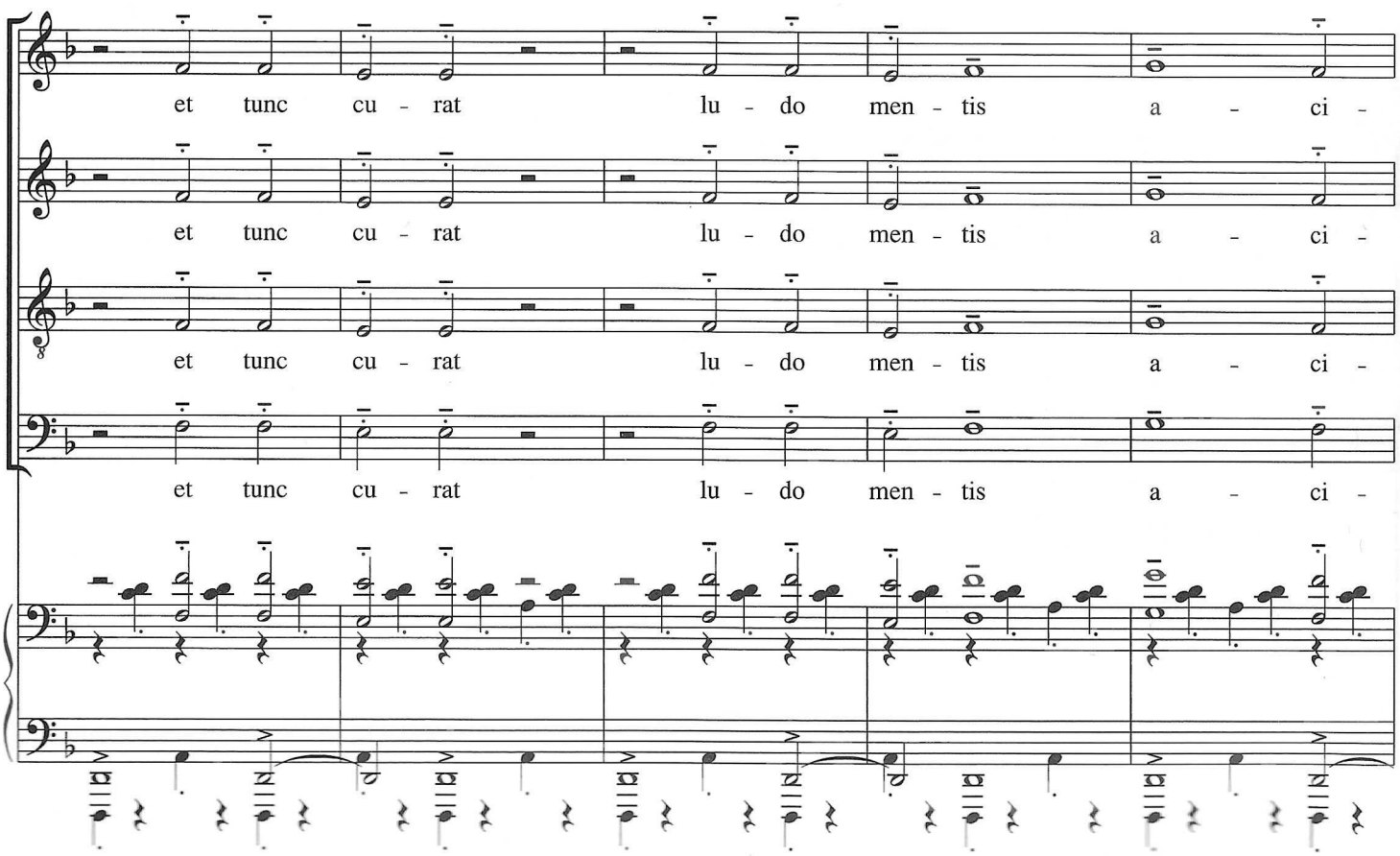
et tunc cu - rat lu - do men - tis a - ci -
et tunc cu - rat lu - do men - tis a - ci -
et tunc cu - rat lu - do men - tis a - ci -
et tunc cu - rat lu - do men - tis a - ci -

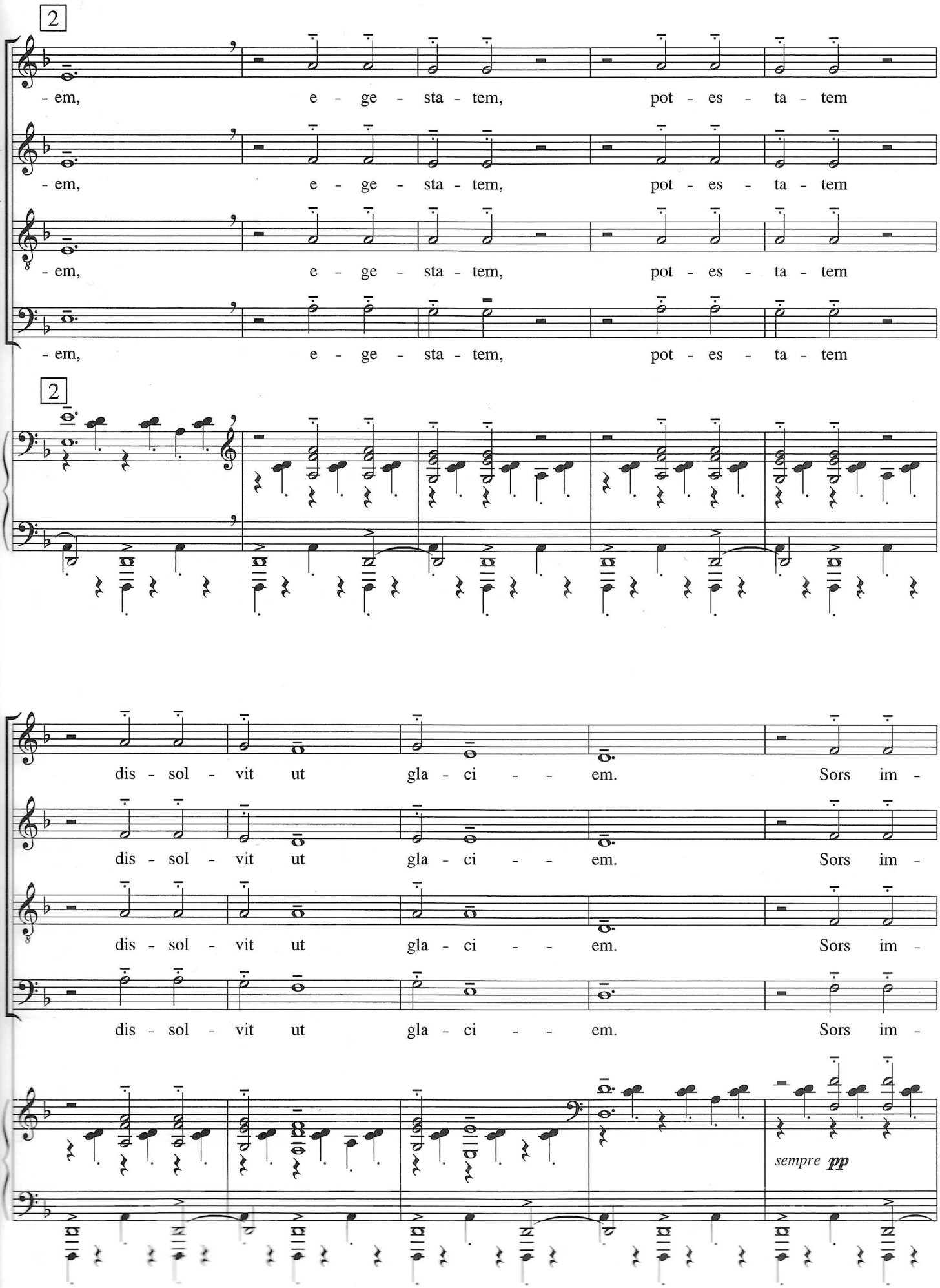
2
- em, e - ge - sta - tem, pot - es - ta - tem
- em, e - ge - sta - tem, pot - es - ta - tem
- em, e - ge - sta - tem, pot - es - ta - tem
- em, e - ge - sta - tem, pot - es - ta - tem
2
dis - sol - vit ut gla - ci - - em. Sors im -
dis - sol - vit ut gla - ci - - em. Sors im -
dis - sol - vit ut gla - ci - - em. Sors im -
dis - sol - vit ut gla - ci - - em. Sors im -
sempre pp

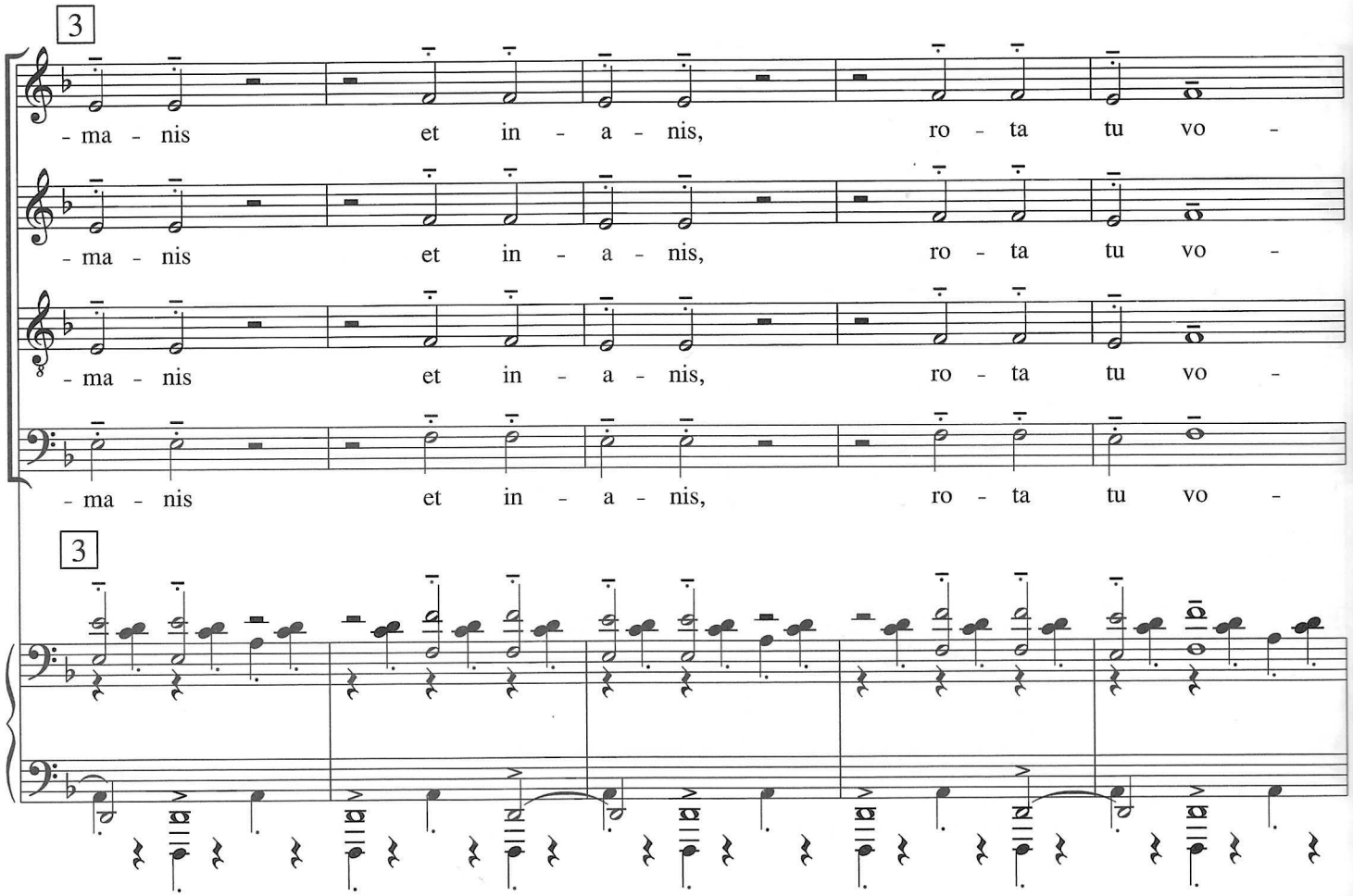
3
- ma - nis et in - a - nis, ro - ta tu vo -
- ma - nis et in - a - nis, ro - ta tu vo -
- ma - nis et in - a - nis, ro - ta tu vo -
- ma - nis et in - a - nis, ro - ta tu vo -
3

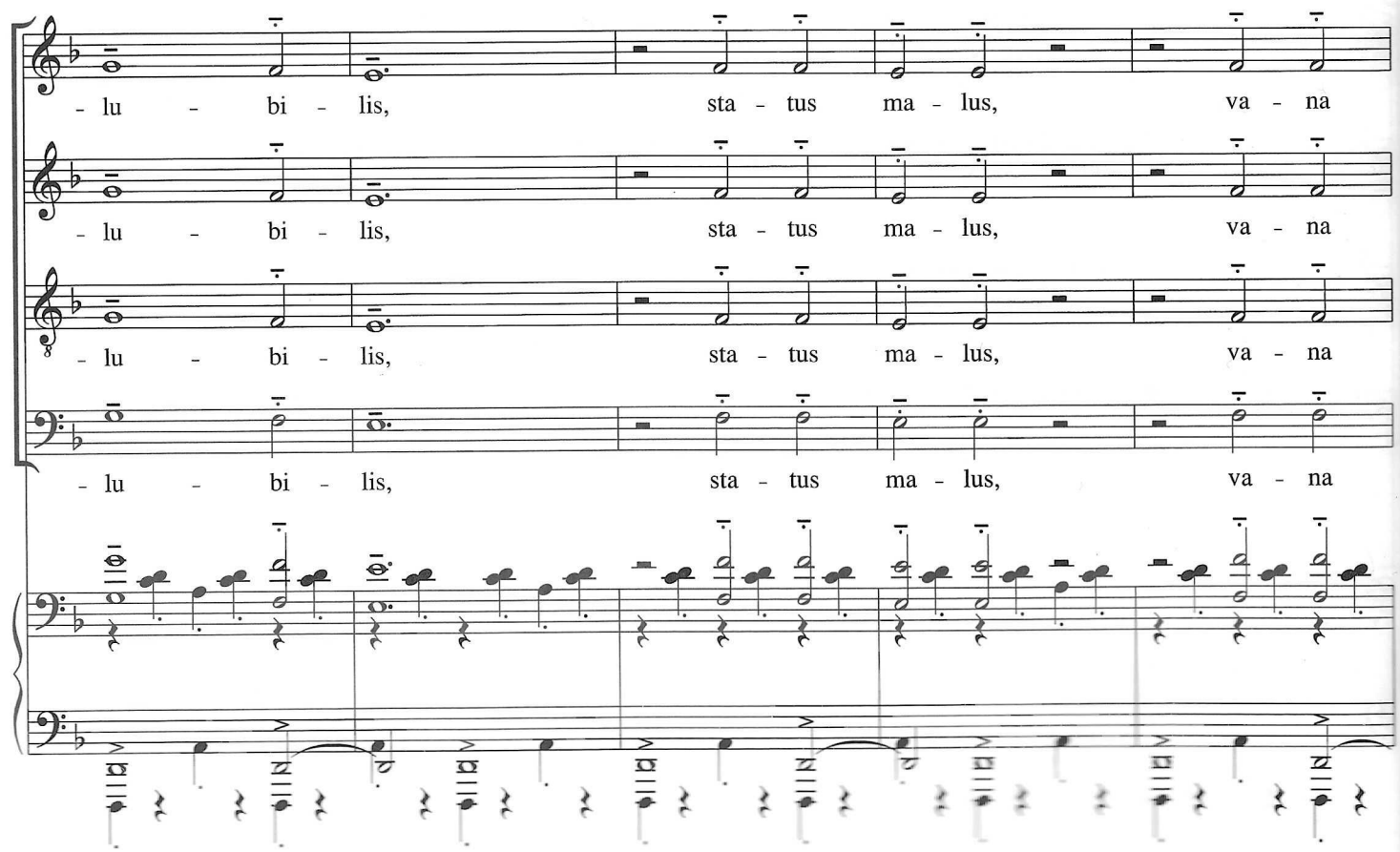
- lu - bi - lis, sta - tus ma - lus, va - na
- lu - bi - lis, sta - tus ma - lus, va - na
- lu - bi - lis, sta - tus ma - lus, va - na
- lu - bi - lis, sta - tus ma - lus, va - na

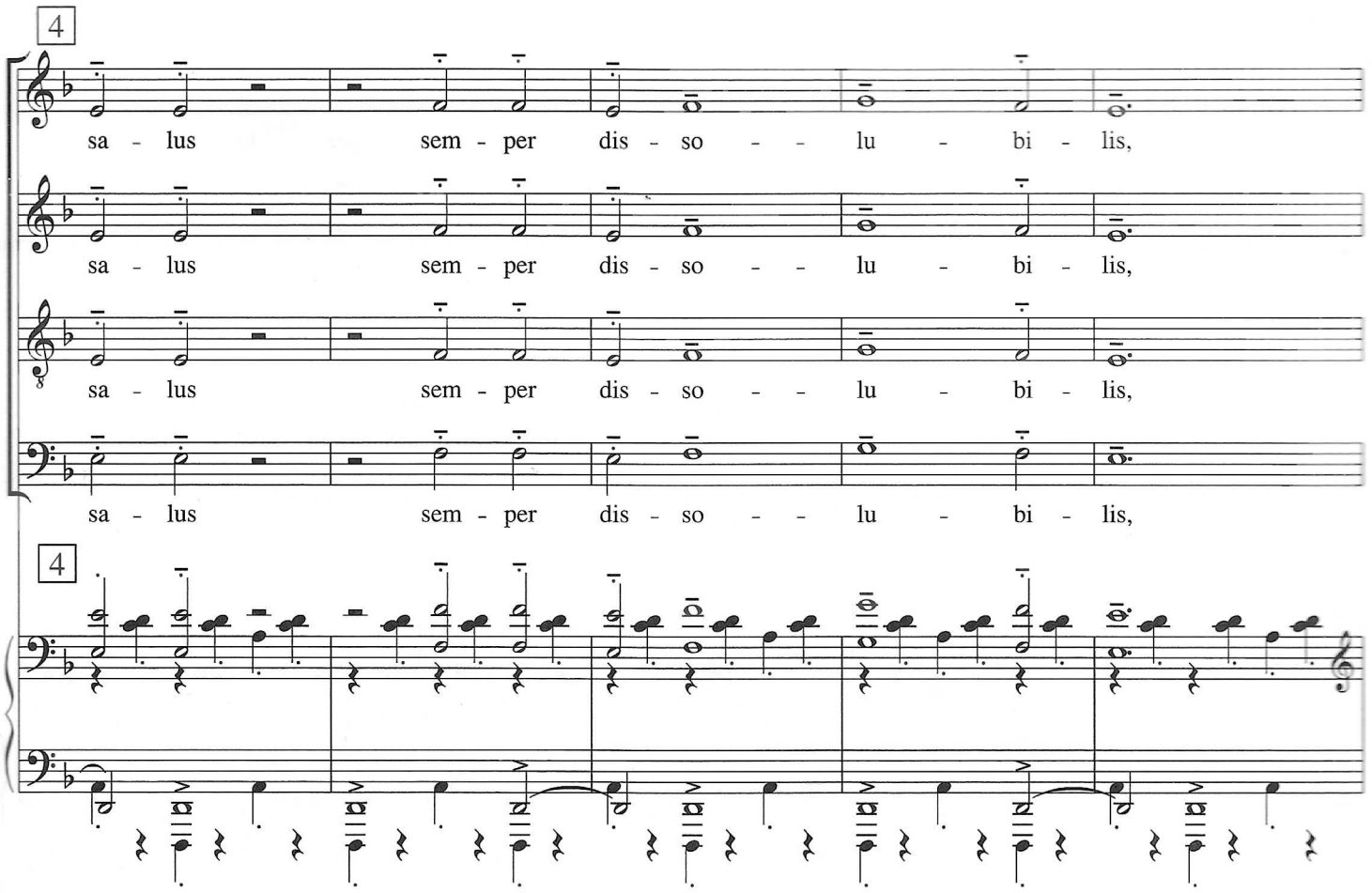
4
sa - lus sem - per dis - so - - lu - bi - lis,
sa - lus sem - per dis - so - - lu - bi - lis,
sa - lus sem - per dis - so - - lu - bi - lis,
sa - lus sem - per dis - so - - lu - bi - lis,
4

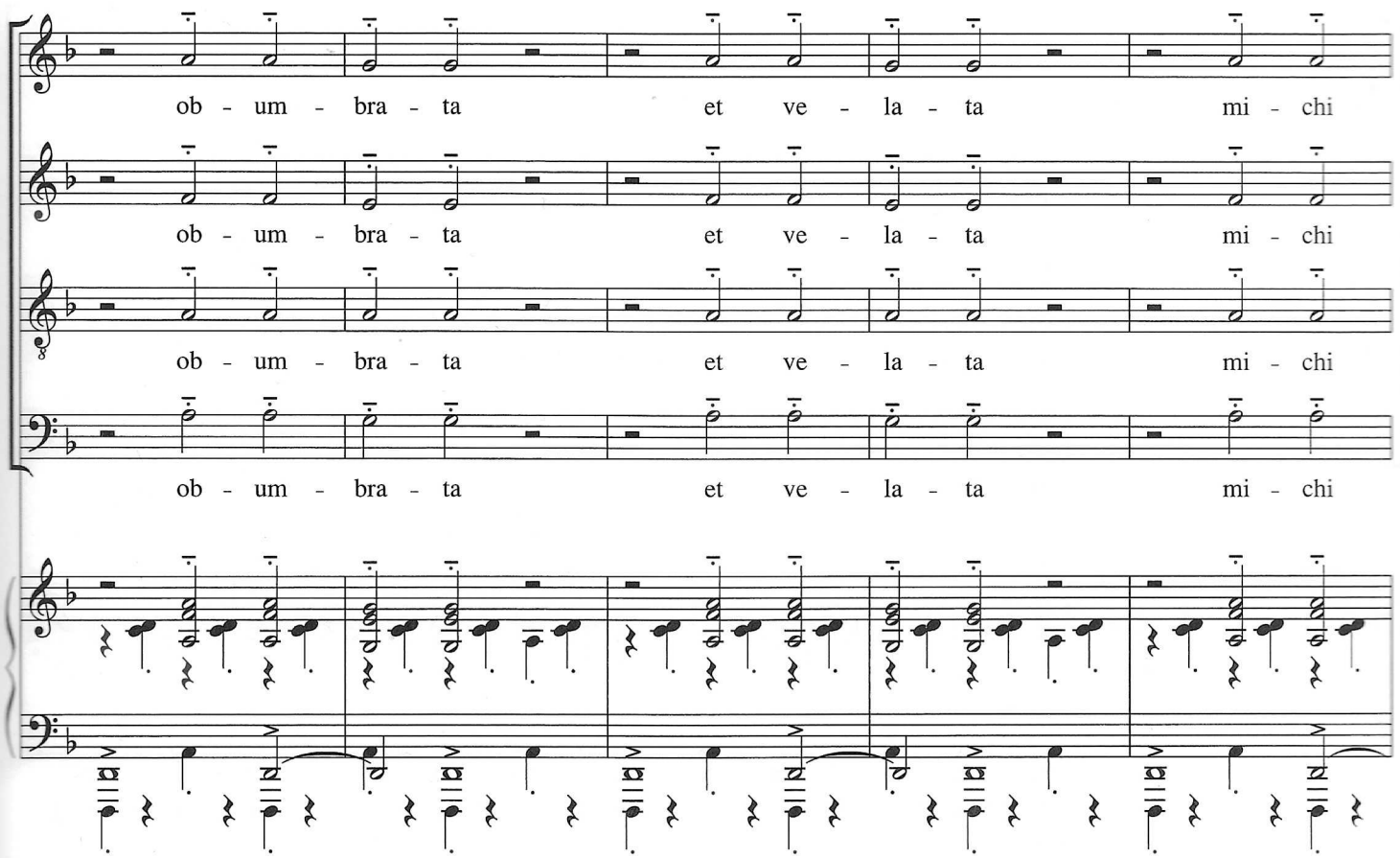
ob - um - bra - ta et ve - la - ta mi - chi
ob - um - bra - ta et ve - la - ta mi - chi
ob - um - bra - ta et ve - la - ta mi - chi
ob - um - bra - ta et ve - la - ta mi - chi

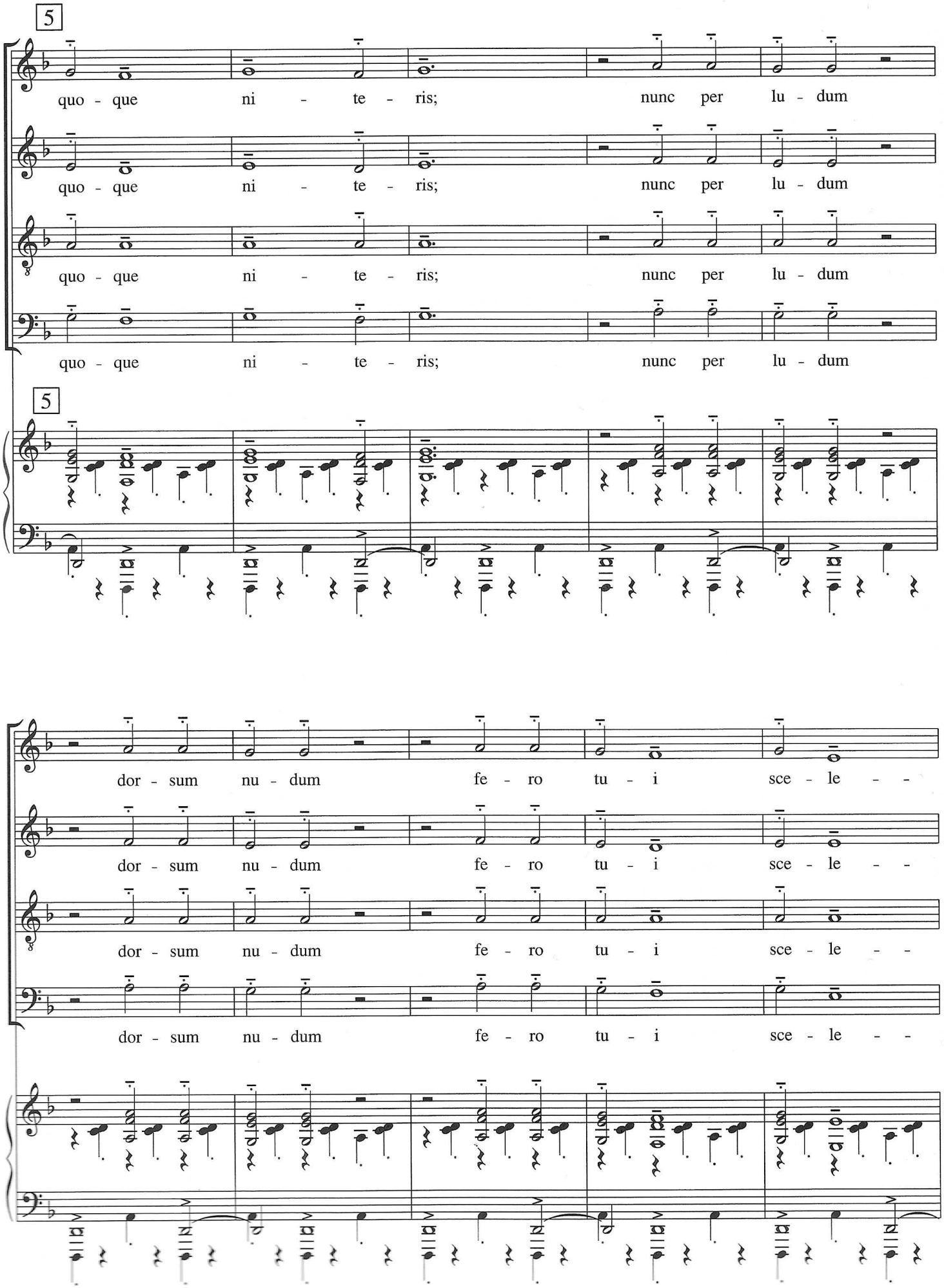
5
quo - que ni - te - ris; nunc per lu - dum
quo - que ni - te - ris; nunc per lu - dum
quo - que ni - te - ris; nunc per lu - dum
quo - que ni - te - ris; nunc per lu - dum
5
dor - sum nu - dum fe - ro tu - i sce - le - -
dor - sum nu - dum fe - ro tu - i sce - le - -
dor - sum nu - dum fe - ro tu - i sce - le - -
dor - sum nu - dum fe - ro tu - i sce - le - -

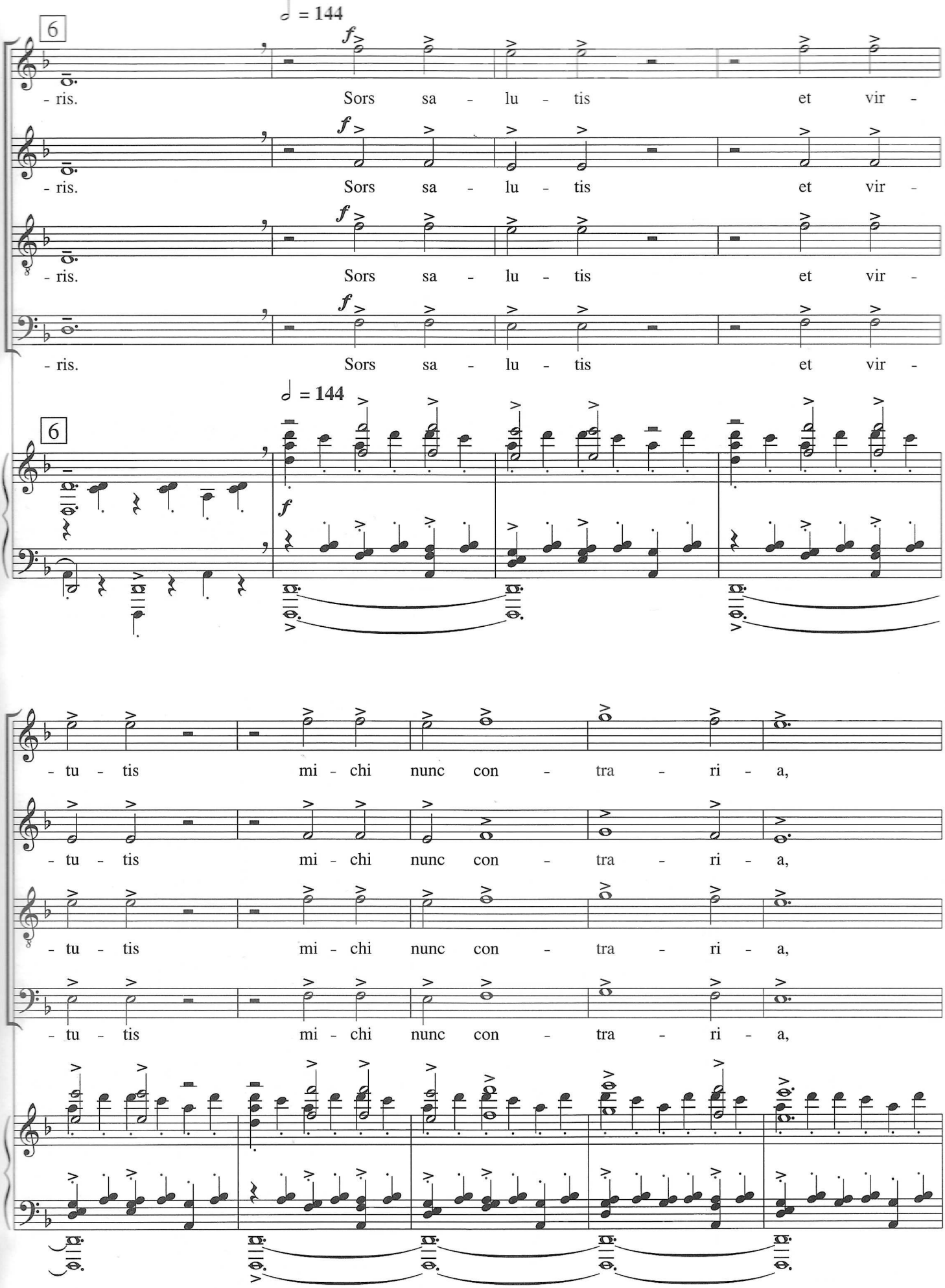
6
♩ = 144
f
- ris. Sors sa - lu - tis et vir -
- ris. Sors sa - lu - tis et vir -
- ris. Sors sa - lu - tis et vir -
- ris. Sors sa - lu - tis et vir -
6
♩ = 144
f
- tu - tis mi - chi nunc con - tra - ri - a,
- tu - tis mi - chi nunc con - tra - ri - a,
- tu - tis mi - chi nunc con - tra - ri - a,
- tu - tis mi - chi nunc con - tra - ri - a,

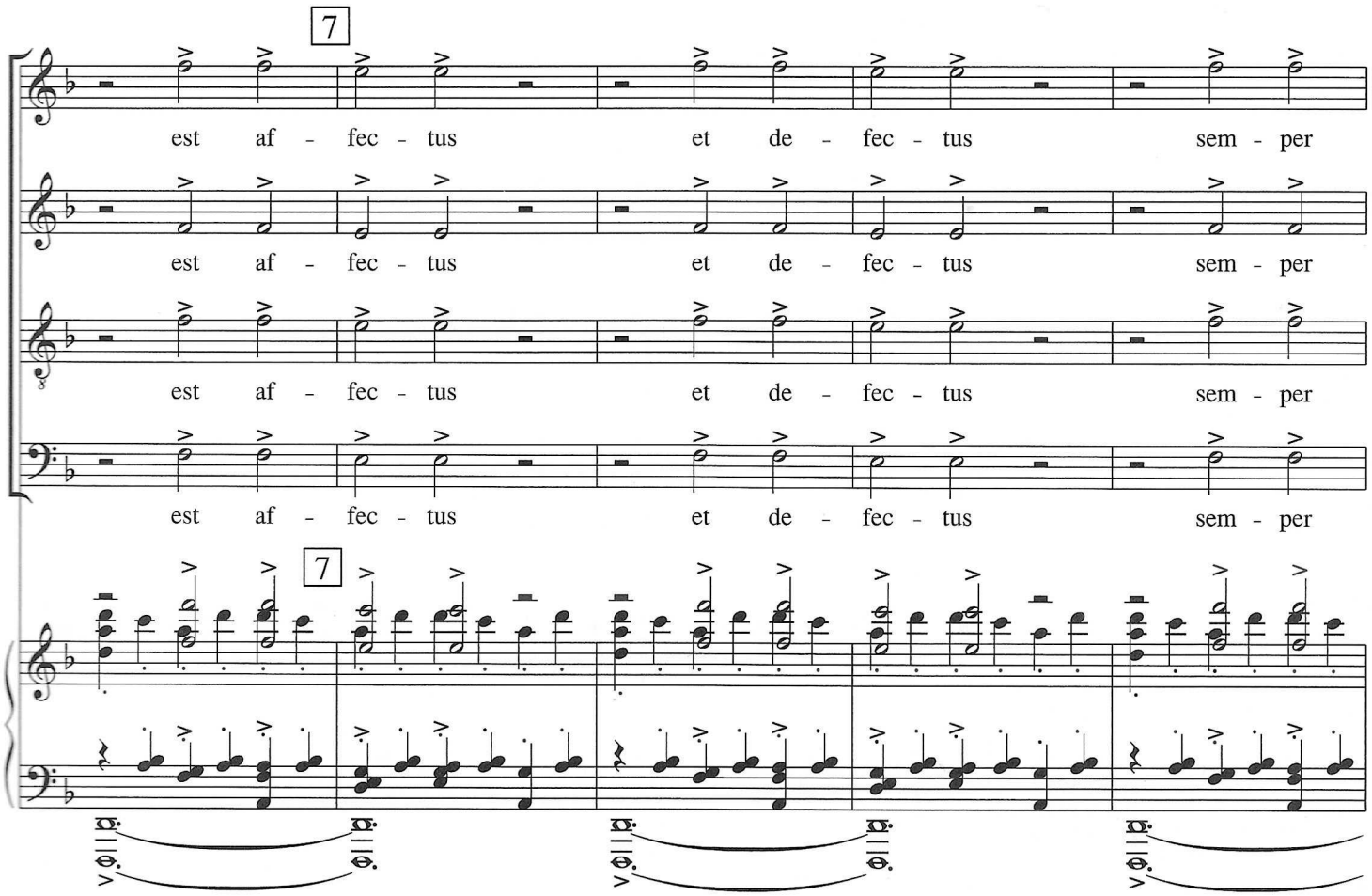
7
est af - fec - tus et de - fec - tus sem - per
est af - fec - tus et de - fec - tus sem - per
est af - fec - tus et de - fec - tus sem - per
est af - fec - tus et de - fec - tus sem - per
7

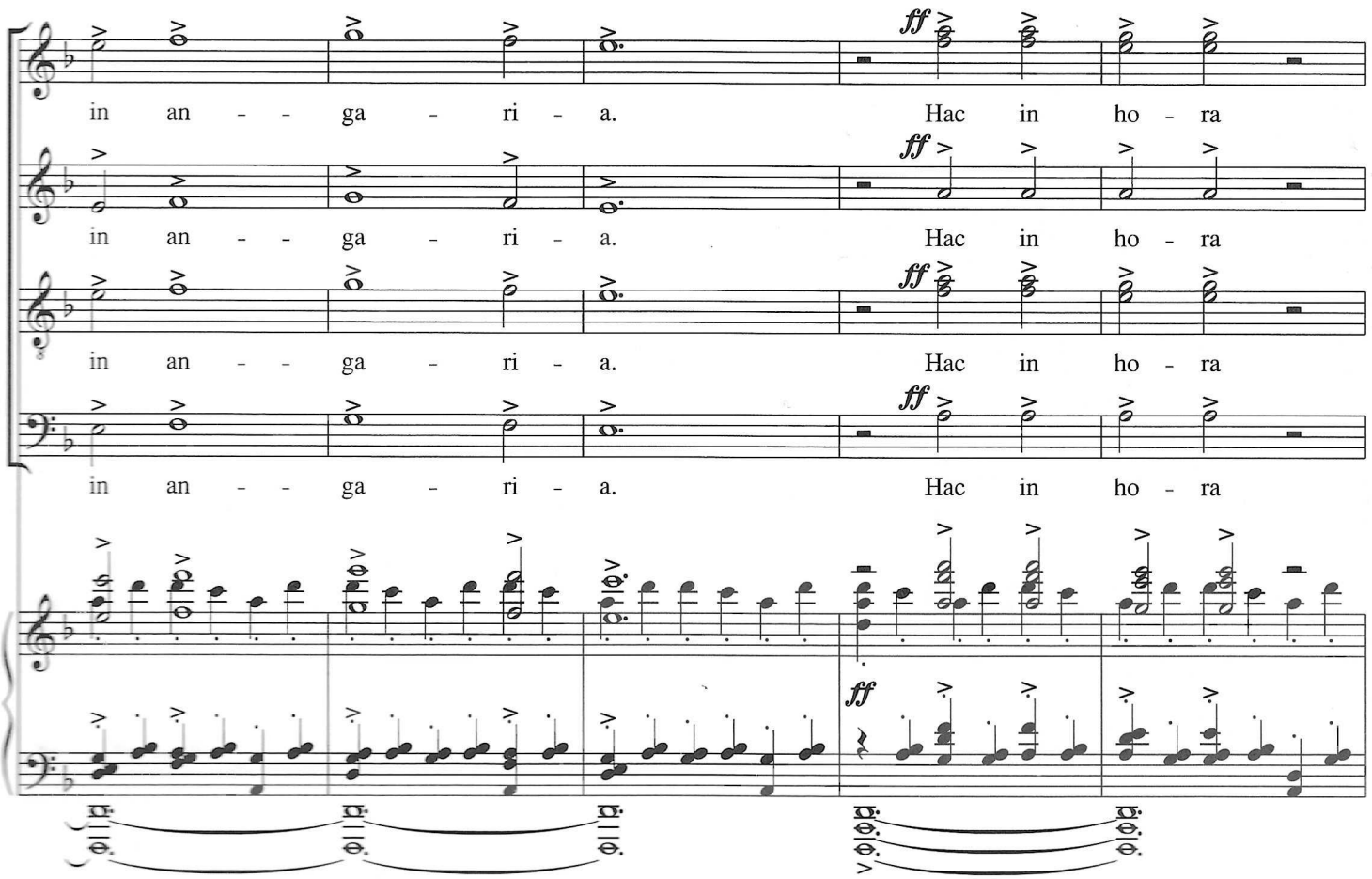
in an - - ga - ri - a. ff Hac in ho - ra
in an - - ga - ri - a. ff Hac in ho - ra
in an - - ga - ri - a. ff Hac in ho - ra
in an - - ga - ri - a. ff Hac in ho - ra
ff

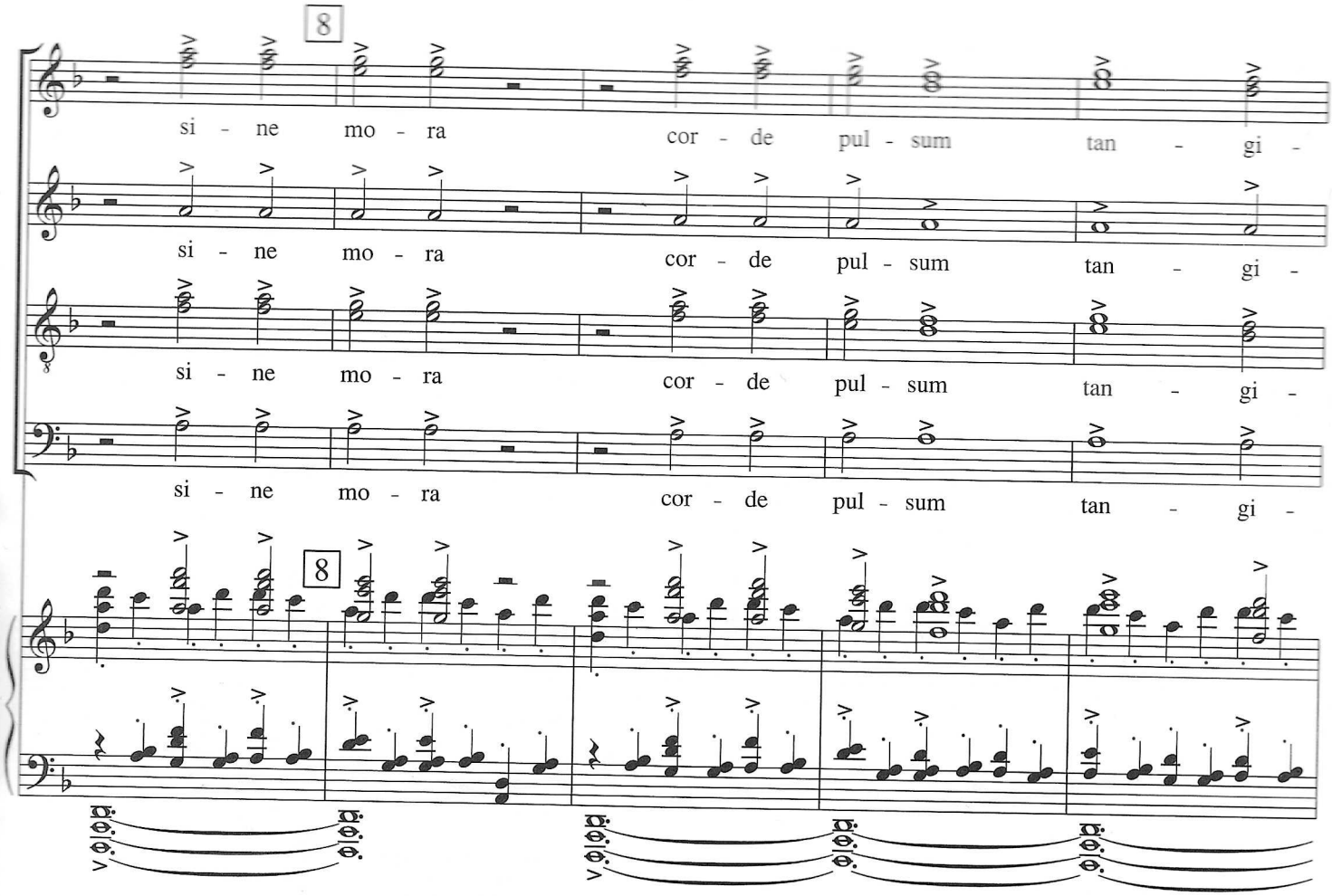
8
si - ne mo - ra cor - de pul - sum tan - gi -
si - ne mo - ra cor - de pul - sum tan - gi -
si - ne mo - ra cor - de pul - sum tan - gi -
8

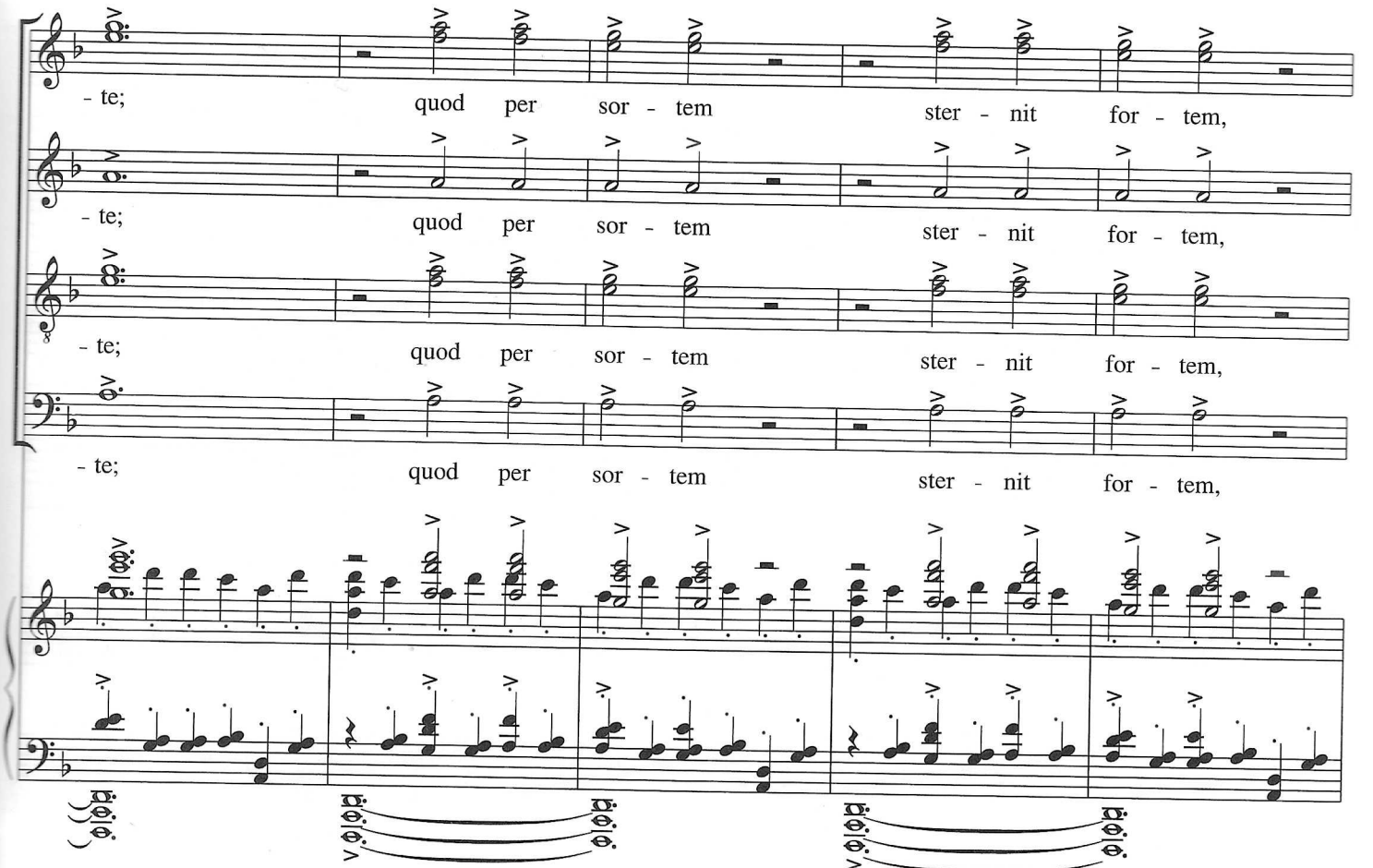
- te; quod per sor - tem ster - nit for - tem,
- te; quod per sor - tem ster - nit for - tem,
- te; quod per sor - tem ster - nit for - tem,
- te; quod per sor - tem ster - nit for - tem,

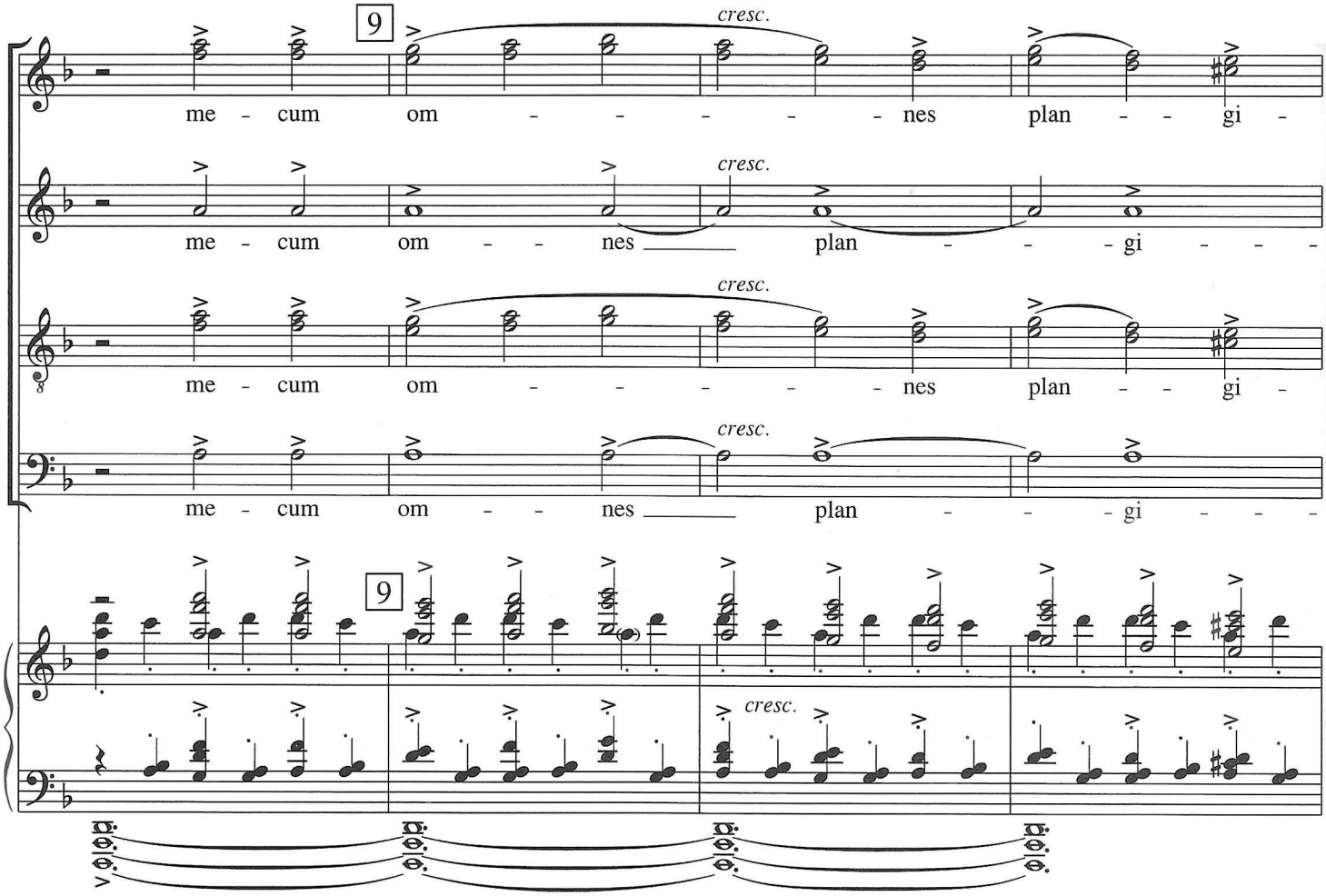
9
cresc.
me - cum om - - - - - - nes plan - - gi -
me - cum om - - nes plan - - - gi - - -
me - cum om - - - - - - nes plan - - gi -
me - cum om - - nes plan - - - gi - - -
9
cresc.

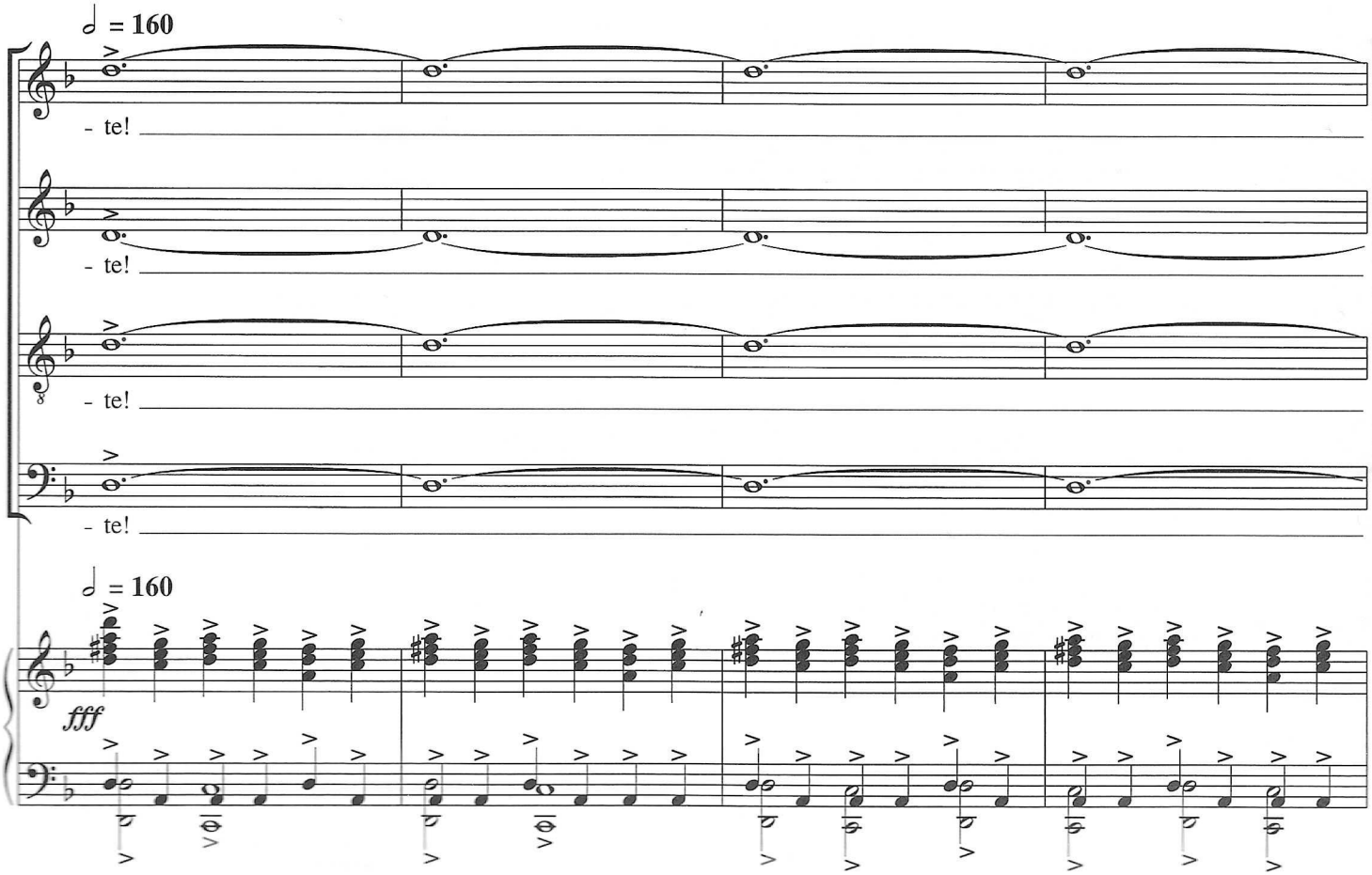
♩ = 160
- te!
- te!
- te!
- te!
♩ = 160
fff

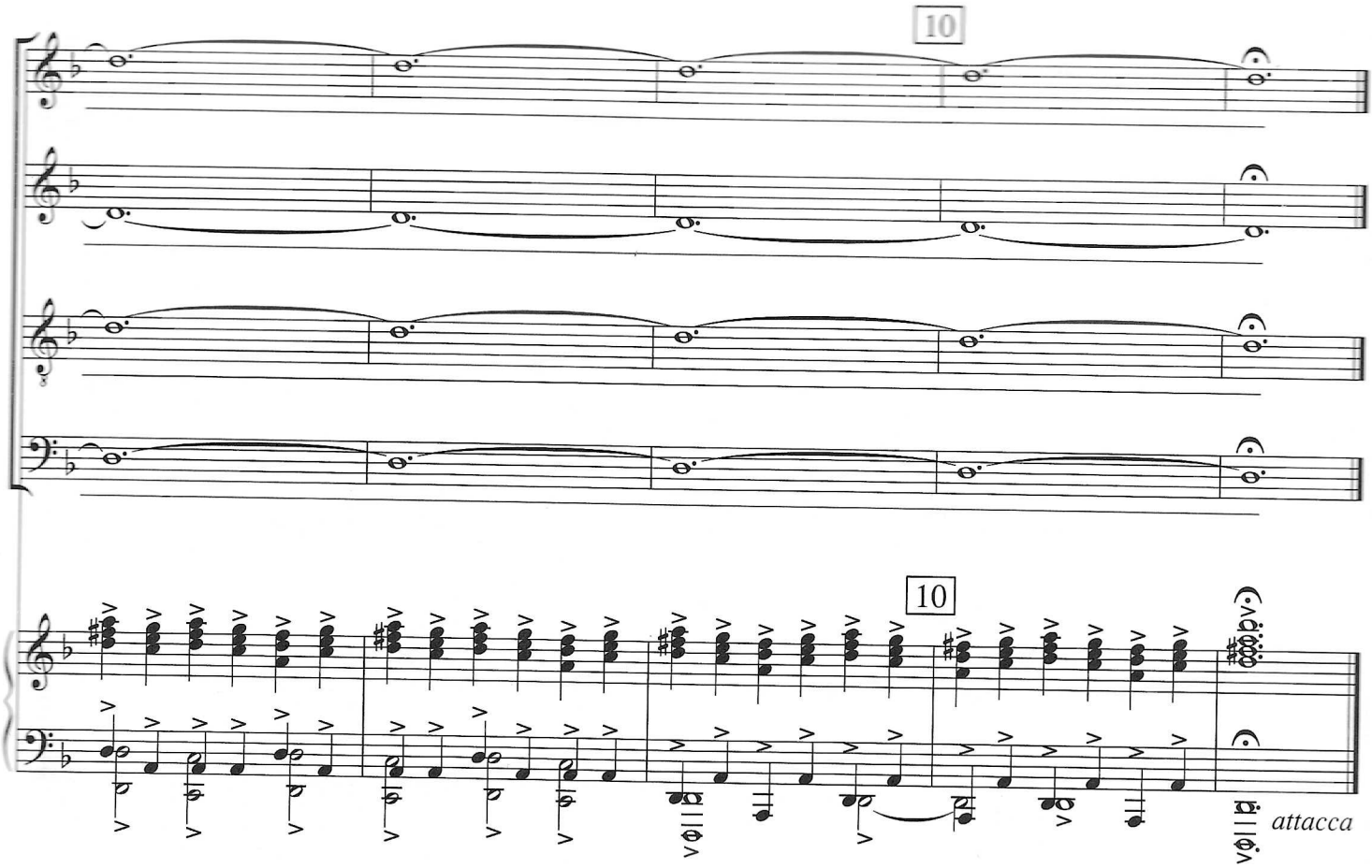
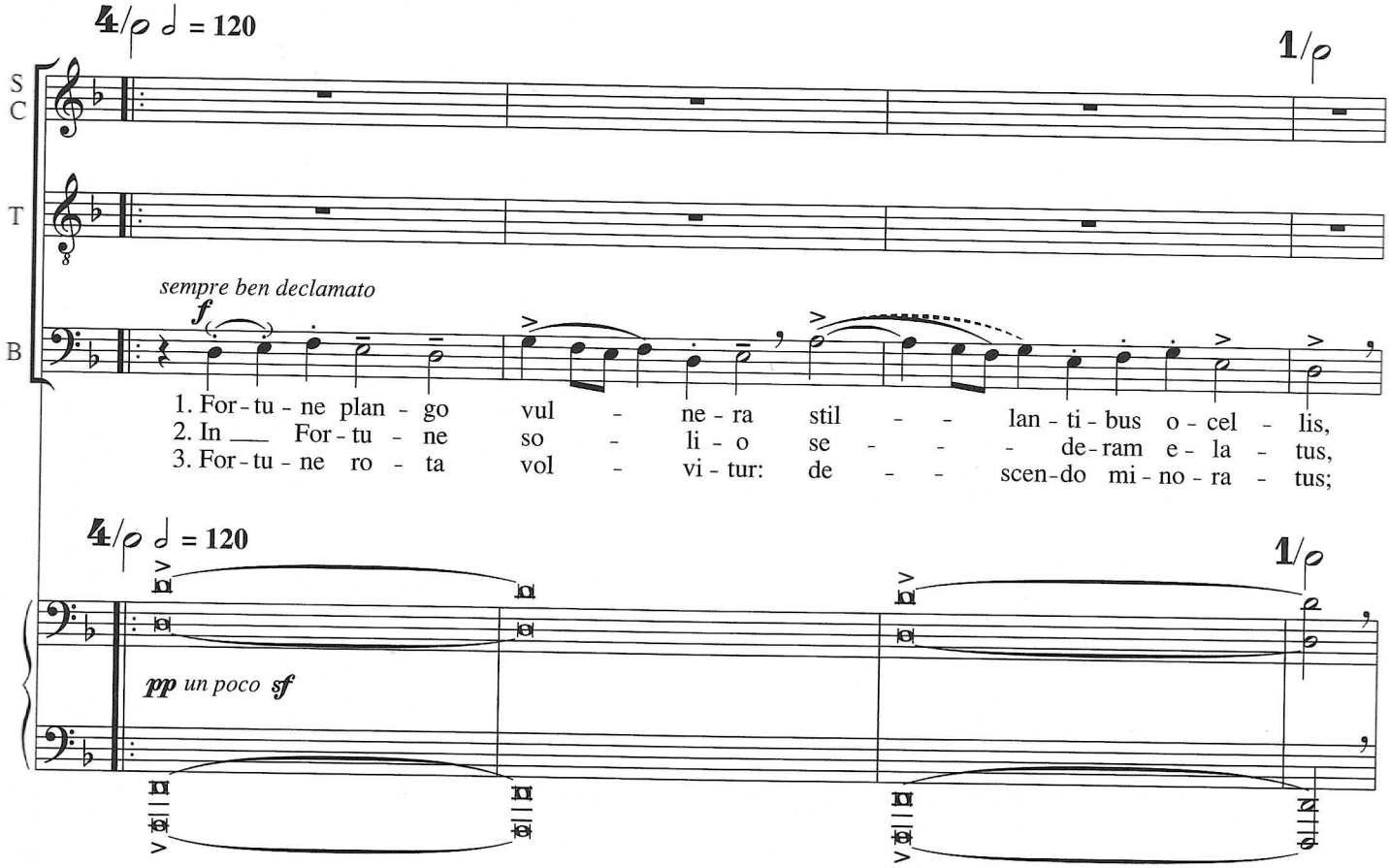
2. Fortune plango vulnera